

# 第三乐章-颂

关乃忠作曲

1

二胡独奏  $\text{♩} = 66$

**Allegro Vivace**

9 2

*mf*

15

*gliss.*

*f*

19

22

*f*

25

28

2

32

36

rit. . . . .

40

**Andante**  $\text{♩} = 66$

*p*

44

*p*

48

3 3 3 3 3 3

52

*mf*

58

3 *mp*

61

*mf* *mp* *mf*

66

71

75 rit. . . . .

7 **Allegro Vivace**  
2

*mf*

82

*f* gliss.

86

88

89

93

96

99

103

106

109

111

113

115

117

*molto rit.***Maestoso** ♩=66

119

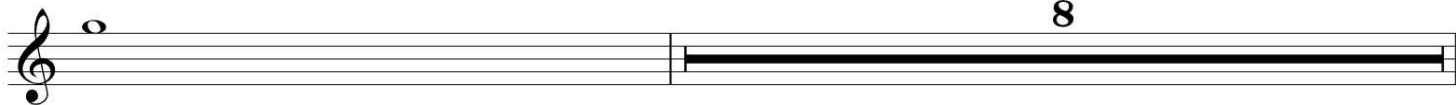

128

135

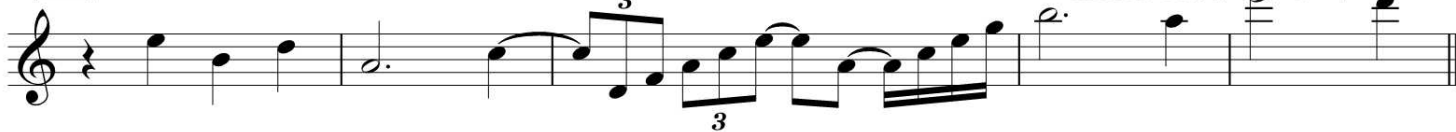

140

144

148

**Maestoso** **Vivace**

156

3

4/4

7