

第十四届中国音乐金钟奖二胡比赛委约作品

# 第六二胡狂想曲

二胡独奏谱

王建民

2023. 6

# 第六二胡狂想曲

Lento rubto (♩=46) 自由的慢板、空旷的

王建民  
2023. 6

第六二胡狂想曲

41 rit. -

47 **B** ♩=60 Con agilita 轻巧、敏捷地

55

59 *f* (弓击琴筒)

62

65 tr~~~~~

68 ♩=58 (稍慢些)

72 *mp*

第六二胡狂想曲

4 76

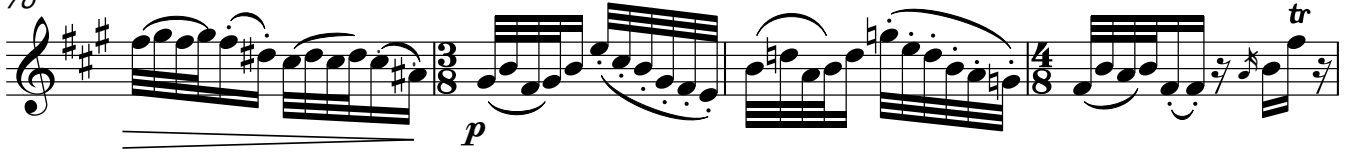

80

84

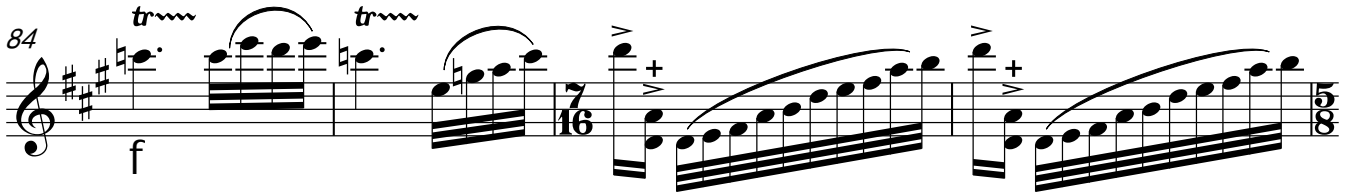

88

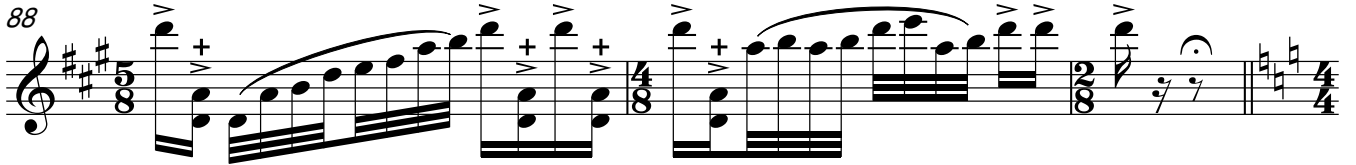

**C** Grave ♩=46

91

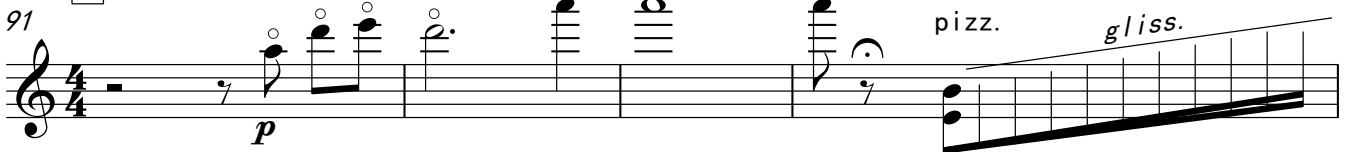

Lento cantabile ♩=52 如歌的慢板

95

105

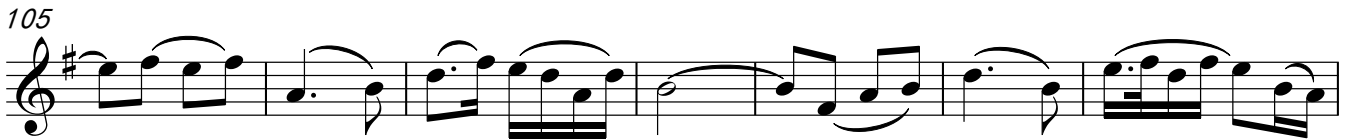

112

117

*più mosso* ♩=56

124

6

136

143

**D** Allgro con brio ♩=142 活跃地快板

*p* *f* *tr*

152

157

162

*mp*

166

169

*f*

第六二胡狂想曲

6

174

179

183

189

191

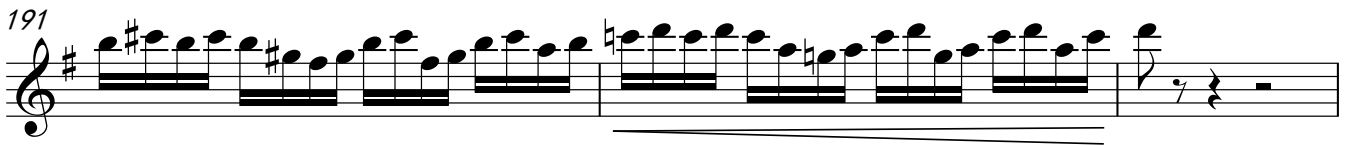

194

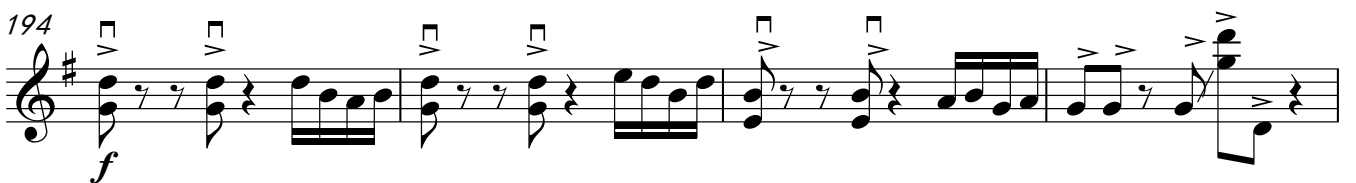

198

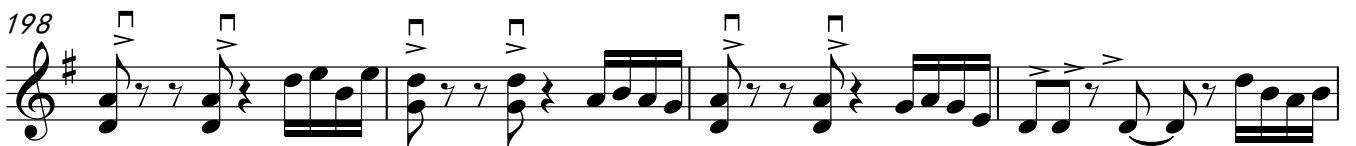

202

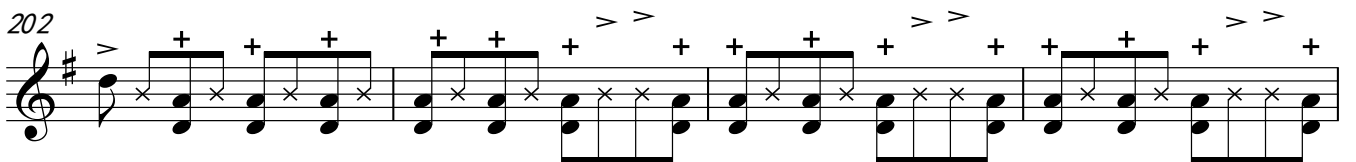

第六二胡狂想曲

206

209

214

219

224

229

233

236

第六二胡狂想曲

8

238

240

242

244

246

*mp*

248

*poco ..... a ..... poco ..... cresc.*

250

252

*rit. . . . .*

*ff*

**E** Largo con ampiezza ♩=62 辽阔的广板

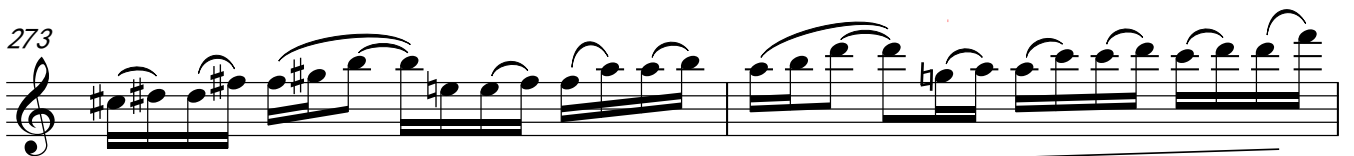
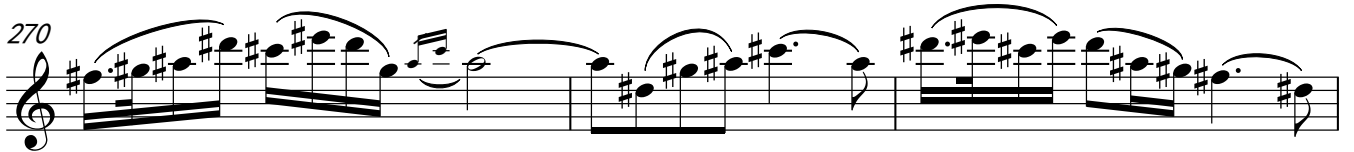
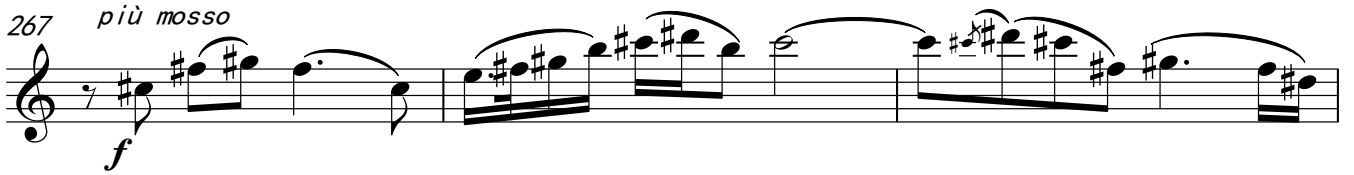
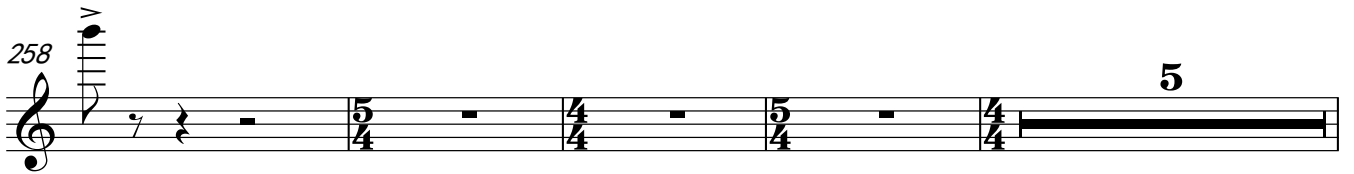

**Rubato Cadenza**

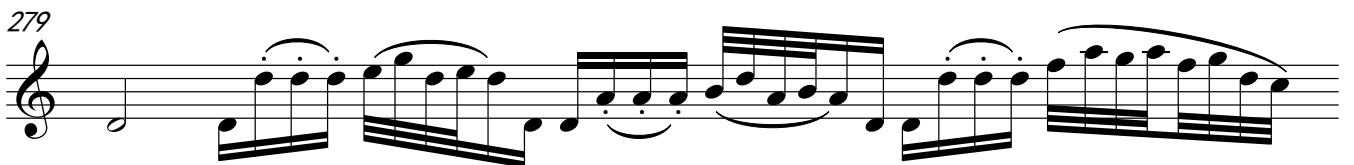
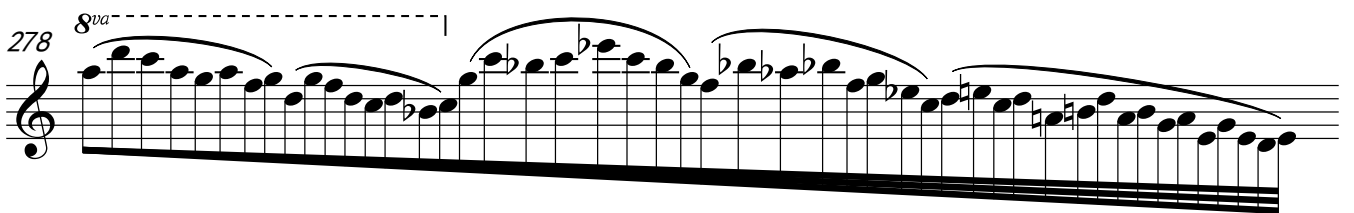
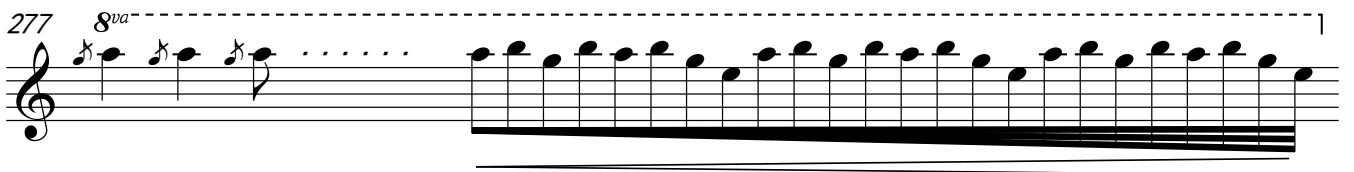

*poco accell.* - 慢起渐快

(此处小符头具有即兴性, 不必严格按音符数演奏)

308

*ff*

**F** Presto con velocita ♩=146 快速、敏捷地急板

313

*mp*

316

318

321

324

326

328

第六二胡狂想曲

330

332

334

336

338

340

342

344

第六二胡狂想曲

346 *mp*

349 *f*

352 *f*

354 *ff*

356

358

360

362

364 *fff*

第六二胡狂想曲

14

366

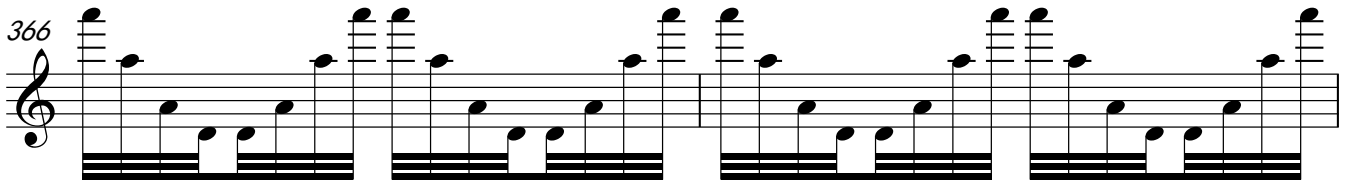

368

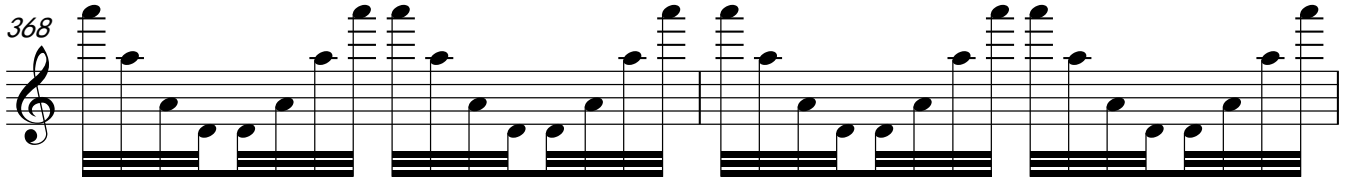

370

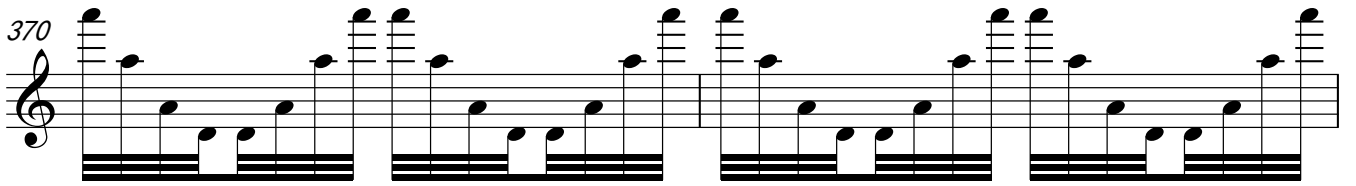

372

8<sup>va</sup>

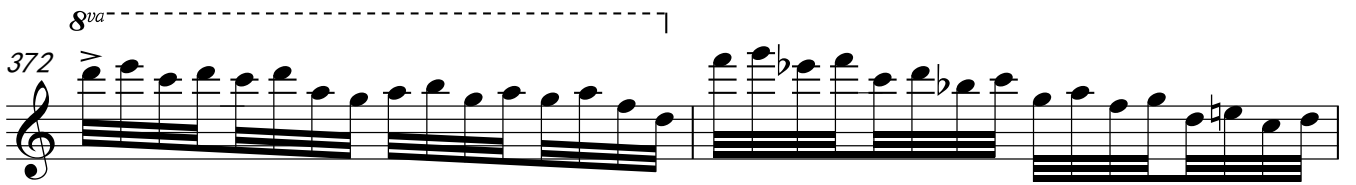

374

*sfz*

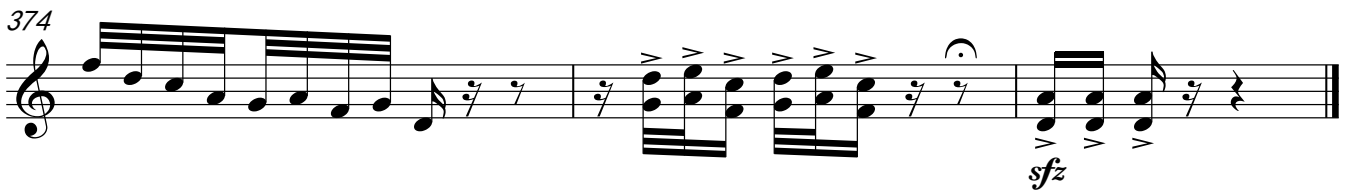
